

**CariGUARD**

ROLLSHUTTER

Contact: info@cariguard.com

Tel: (246) 271-1245

☐ Order ☐ Quote

Dealer/Salesrep: _____

Contact Name: _____

Date: _____ PO#: _____

Customer Name: _____

Tag Name: _____ Repeat Customer? Yes ☐ No ☐

Qty: _____ Unit Location: _____

Unit # _____ Site Map# (if required) _____

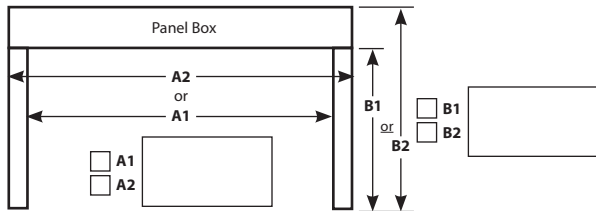
STEP 1: THIS UNIT CONTAINS • (Attach Multiple Curtain Rollshutter Spec Sheet)☐ Multiple Curtain Sections**STEP 2: CURTAIN TYPE**☐ MiniGuard ☐ MiniGuard ER ☐ MaxiGuard ☐ VuGuard**STEP 3: GUIDE RAILS**☐ GR53 ☐ GR68 ☐ GR75 ☐ EGR84☐ MiniGuard End Retention Rail System (GR77)
Is reinforcement for Bottom Profile Required? Yes ☐ No ☐☐ Pre-drill rails: ☐ 5.5 mm ☐ 10 mm ☐ 12.5 mm ☐ Thru Channel ☐ Thru Face**STEP 4: UNIT DIMENSIONS** • Does your B1 measurement include:2" (50 mm) upset to allow bottom profile to clear the top of the opening? Yes ☐ Not Required ☐1 7/8" (48 mm) extra for U-Sill to be mounted below the opening? Yes ☐ Not Required ☐**STEP 5: OPERATORS** Indicate Operator Location

Operator from Reverse Side (shaft access)

☐ Back of Panel Box (Regular Side) ☐ Front of Panel Box (Reverse Side) **Exit Hole Location** For Crank Rod operator or Manual override select exit location ☐ Regular Side ☐ Reverse Side**STEP 6: OPERATOR COMPONENT OPTIONS****Manual Gear Operator**☐ Handle: Default - Removable with Bell Connector ☐ Handle attached☐ Torsion Spring: (unit with this operator must have sliding locks)☐ Standard Limit Motor SwitchStyle: ☐ Maintained ☐ Momentary
☐ Paddle Switch: ☐ SPDT ☐ DPDT
Cover Plate: ☐ None ☐ Single ☐ Plastic ☐ Double ☐ Triple ☐ Stainless ☐ Quadruple
☐ High Security Key Switch
☐ Surface ☐ Recessed
Keyed: ☐ Different ☐ Alike Qty: _____☐ Somfy RTS Receiver☐ Situo 1 Transmitter
☐ Situo 5 Transmitter
☐ Telis 16 Transmitter
☐ Decoflex 1 White
☐ Decoflex 5 White
☐ Somfy® Keychain Remote☐ Upgrade to Manual Override Motor (Select crank rod)☐ Attached ☐ Removable w/Bell ☐ Removable with Universal**Somfy® Specialty Transmitters**☐ Somfy® MyLink™ ☐ Telis 1 Chronis RTS 24/7 Timer ☐ Smoove® 1
☐ RTS Repeater ☐ Rollixo Garage Door Operator ☐ Smoove® 4
☐ RTS Digital Keypad ☐ Keypop _____ ☐ Bell Switch**STEP 7: SILLS**☐ L-Shaped _____, Cut at A2 Qty: _____☐ Safe U-Sill**Predrill U-Sill?**☐ For Installation☐ For Weep Holes

Location

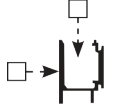
**STEP 8: BUILD-UP**

Check off on the diagram at the right where you want to have build-up, and then check off below, the build-up thickness required for each location

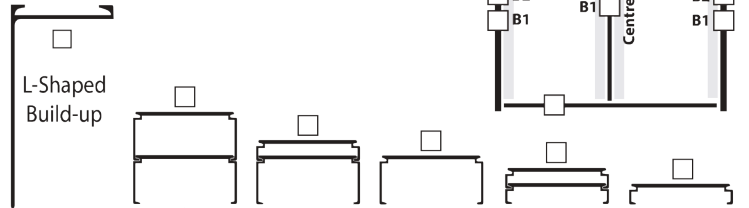
**Total Build-up achieved with Guide Rail:**

2 15/16" 75 mm 1 3/4" 45 mm 1 1/4" 32 mm 1" 25 mm 3/4" 19 mm 1/2" 13 mm

Build-up Tubing☐ 2" x 1"☐ 2" x 2"☐ 2" x 3"☐ 2" x 4"**Predrill Tubing?**

Location:

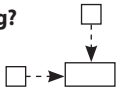
**STEP 9: LOCKS**Automatic Locks: ☐ Hanger Locks**Manual Locks:**

(Please indicate lock location and public access side)

☐ Centre Key Lock, Access Both Sides**NOTE:** Default Lock Location on Bottom Profile**Regular**Lock ☐Public ☐**Reverse**Lock ☐Public ☐**STEP 10: COLOUR SELECTIONS**

Colour	Curtain	Bottom Profile	Guide Rails	Panel Box	Sill	Build-up
White	<input type="checkbox"/>	<input type="checkbox"/>	<input type="checkbox"/>	<input type="checkbox"/>	<input type="checkbox"/>	<input type="checkbox"/>
Beige	<input type="checkbox"/>	<input type="checkbox"/>	<input type="checkbox"/>	<input type="checkbox"/>	<input type="checkbox"/>	<input type="checkbox"/>
Brown	<input type="checkbox"/>	<input type="checkbox"/>	<input type="checkbox"/>	<input type="checkbox"/>	<input type="checkbox"/>	<input type="checkbox"/>
Silver	<input type="checkbox"/>	<input type="checkbox"/>	<input type="checkbox"/>	<input type="checkbox"/>	<input type="checkbox"/>	<input type="checkbox"/>
Custom Colour	<input type="checkbox"/>	<input type="checkbox"/>	<input type="checkbox"/>	<input type="checkbox"/>	<input type="checkbox"/>	<input type="checkbox"/>
Custom Colour Name: _____						

NOTES